

Livret de banque

<https://collections.pacmusee.qc.ca/objets/livret-de-banque-2020-002-2301/>

Collections / livret de banque

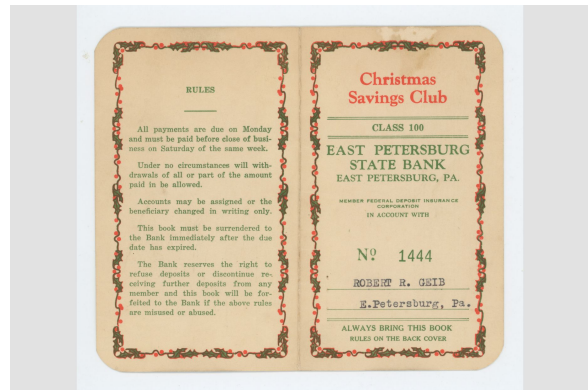
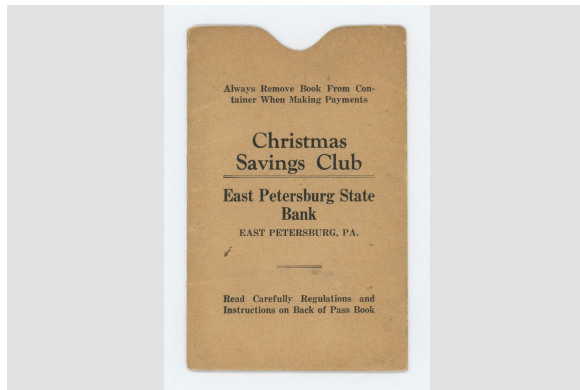

Class 100			N° 1444		
DATE PAID	AMOUNT PAID	TOTAL PAID	DATE PAID	AMOUNT PAID	TOTAL PAID
Dec. 5	1.00	1.00	DEC 13 1940	May 29	1.00 25.00
" 12	1.00	2.00	DEC 13 1940	June 5	1.00 27.00
" 19	1.00	3.00	DEC 13 1940	" 12	1.00 28.00
" 26	1.00	4.00	DEC 13 1940	" 19	1.00 29.00
Jan. 2	1.00	5.00	JAN 16 1941	" 26	1.00 30.00
" 9	1.00	6.00	JAN 30 1941	July 3	1.00 31.00
" 16	1.00	7.00	JAN 23 1941	" 10	1.00 32.00
" 23	1.00	8.00	JAN 23 1941	" 17	1.00 33.00
" 30	1.00	9.00	FEB -7 1941	" 24	1.00 34.00
Feb. 6	1.00	10.00	FEB -7 1941	" 31	1.00 35.00
" 13	1.00	11.00	FEB -7 1941	Aug. 7	1.00 36.00
" 20	1.00	12.00	FEB 23 1941	" 14	1.00 37.00
" 27	1.00	13.00	FEB 23 1941	" 21	1.00 38.00
Mar. 6	1.00	14.00	FEB 23 1941	" 28	1.00 39.00
" 13	1.00	15.00	FEB 23 1941	Sept. 4	1.00 40.00
" 20	1.00	16.00	MAR 11 1941	" 11	1.00 41.00
" 27	1.00	17.00	MAR 11 1941	" 18	1.00 42.00
Apr. 3	1.00	18.00	MAR 11 1941	" 25	1.00 43.00
" 10	1.00	19.00	MAR 23 1941	Oct. 2	1.00 44.00
" 17	1.00	20.00	MAR 23 1941	" 9	1.00 45.00
" 24	1.00	21.00	APR 06 1941	" 16	1.00 46.00
May 1	1.00	22.00	APR 20 1941	" 23	1.00 47.00
" 8	1.00	23.00	MAY 13 1941	" 30	1.00 48.00
" 15	1.00	24.00	MAY 13 1941	Nov. 6	1.00 49.00
" 22	1.00	25.00	MAY 13 1941	" 13	1.00 50.00

Licence CC BY-NC-ND 4.0

Livret de banque du club d'épargne de Noël de la banque américaine East Petersburg State Bank. À l'intérieur se trouvent entre autres le règlement de la banque, les informations du détenteur, ainsi que des lignes de paiements.

Numéro d'accession 2020.02.2301

Dimensions 13,1 x 7,8 cm

© Collection Pointe-à-Callière, 2020.002.2301